Saltarello ala bolognesa

Giovanni Maria da Crema, 1546
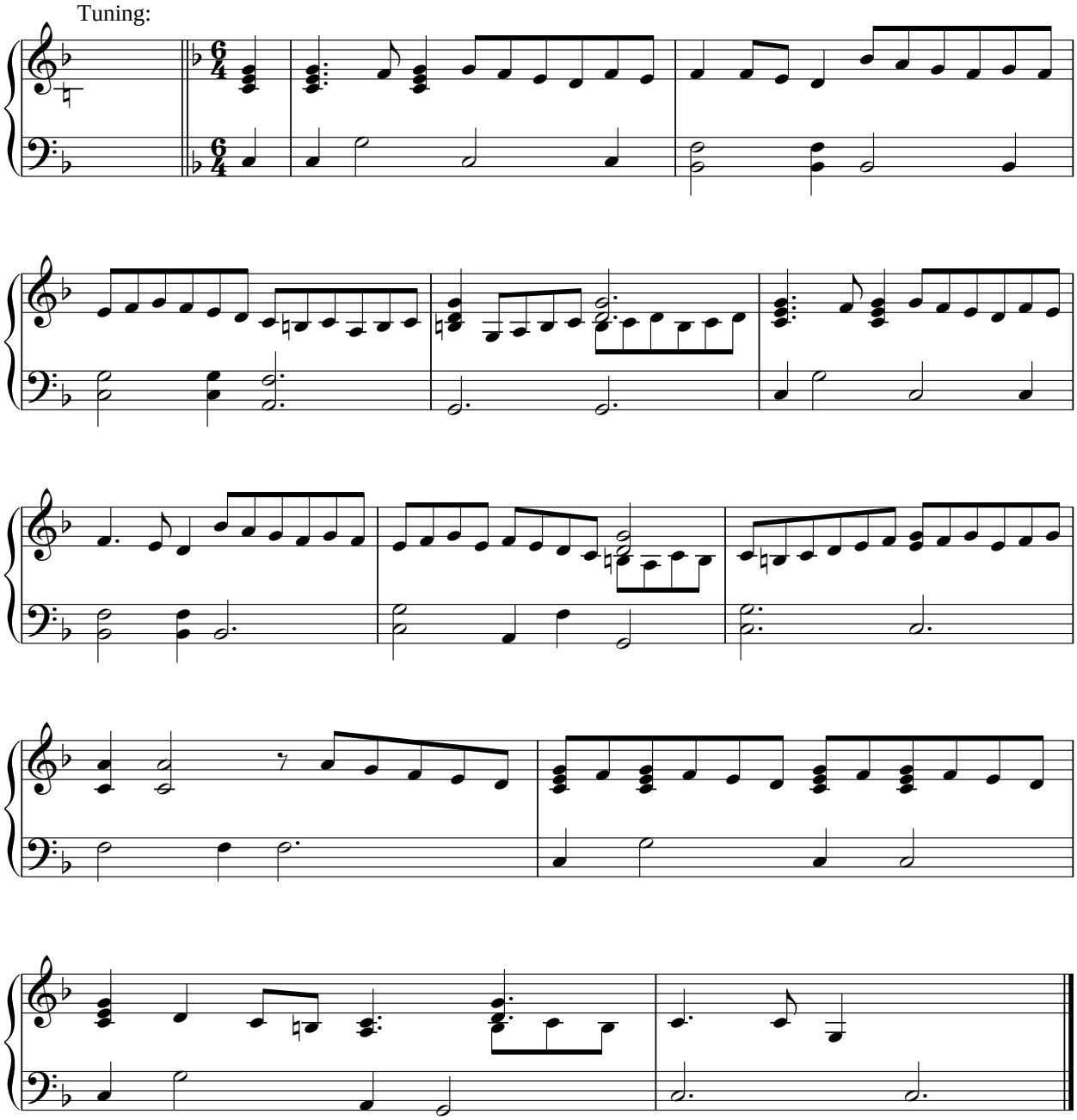
Tuning: