Ad altre lo voi dare

Don Ioan Domenico del Giovane de Nola
Arranged McJohn
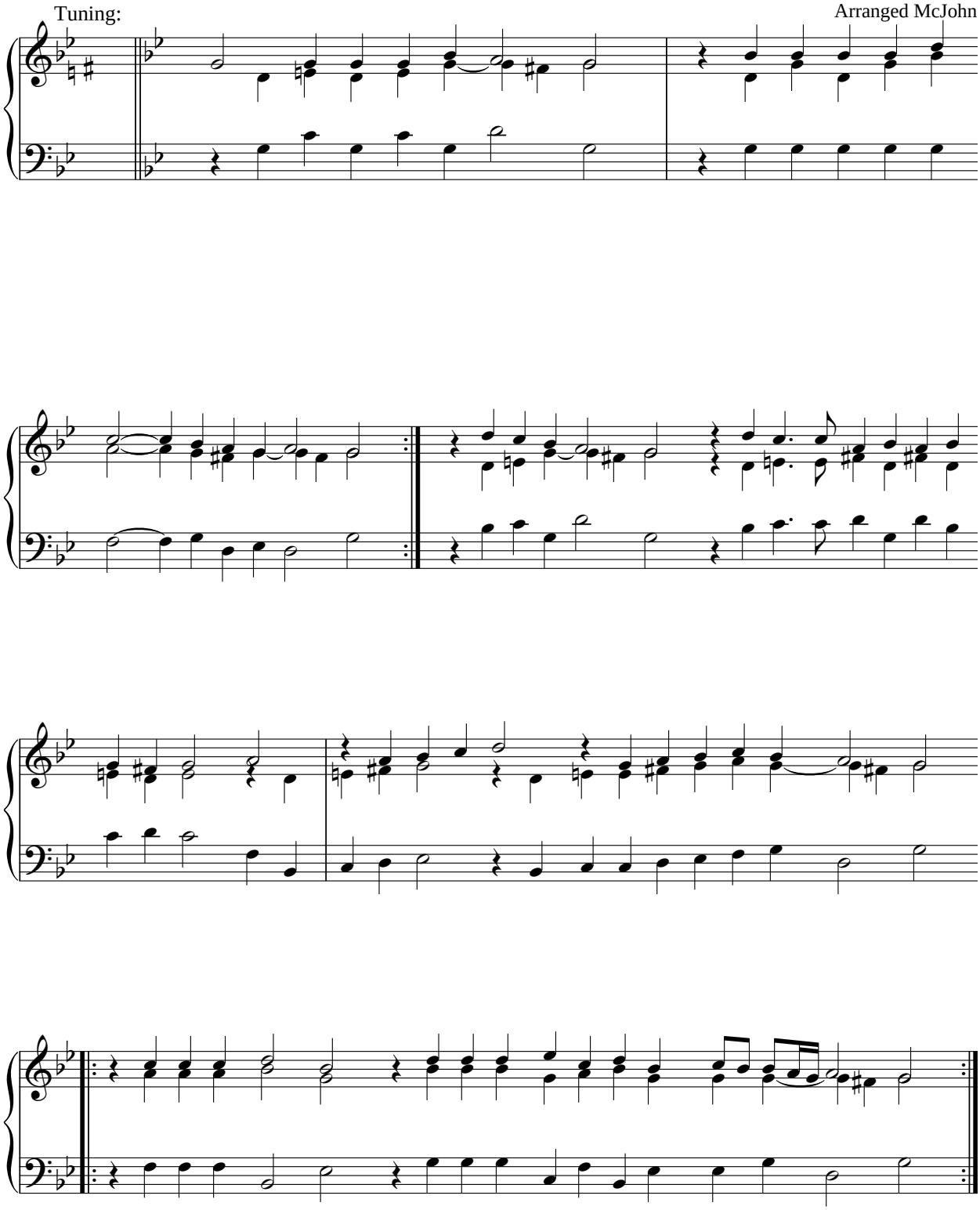
Tuning: